

Sub-area Maps in "Thomas Bros." Format

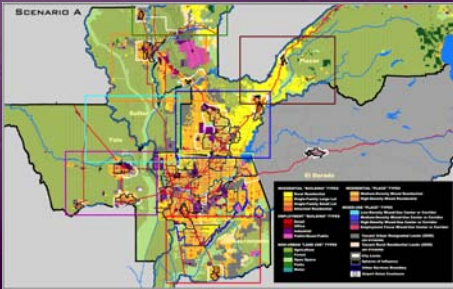

Sacramento Area Council of Governments • Valley Vision

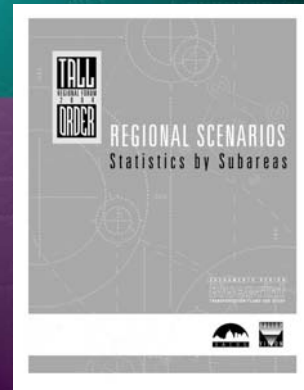

Sacramento Area Council of Governments • Valley Vision

Local Differences — Yolo New City



- B – 50,000 person New City
- Not included in C or D

Sacramento Area Council of Governments • Valley Vision

Local Differences — South Sutter

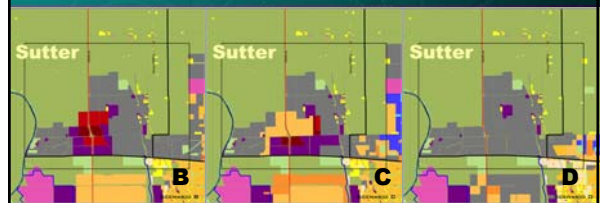

- B – 8,000 job employment center
- C – 18,000 jobs, 6500 dwelling unit mixed use center
- D – No development

Sacramento Area Council of Governments • Valley Vision

Local Differences — SW Placer

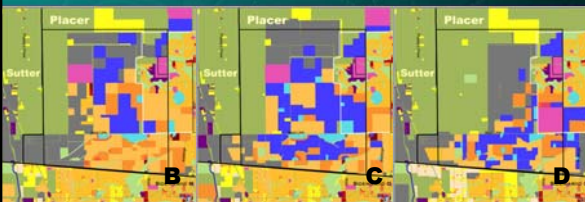

- B – 40,000 new dwellings, new proposed University
- C – 54,000 new dwellings, new proposed University
- D – 32,000 new dwellings, new University closer in

Sacramento Area Council of Governments • Valley Vision

Local Differences — Wheatland



- B – 19,500 jobs, 21,500 dwelling units
- C – 16,000 jobs, 12,000 dwelling units
- D – 9,500 jobs, 10,500 dwelling units

Sacramento Area Council of Governments • Valley Vision